

DATA REQUIRED FOR ORDERING SOFT / DETACHABLE GUIDESKIRTS

- Mold Open (daylight) (o): _____
(maximum mold open is 24")
- Width between Tie Bars (a): _____ Frame (b): _____
- Clearance Height (chute): _____
- Machine clearance Mold to base: _____
Clearance from mold to conveyor: _____ (if dropping on to conveyor)
- Width of base: _____
- Base to floor: _____
- Desired extension past base: _____
- Desired discharge height: _____
- Size of Parts: Length: _____ Width: _____ Height: _____
- Runner System: NO YES Size: _____
- Do you require High Temp. Material (for parts over 180 degrees): NO YES
(Sample of parts & runners may be required for high temp applications)
- Specify which style: Soft Chute Detachable Chute (stainless steel tray on bottom with cushion insert)
- Quantity: _____

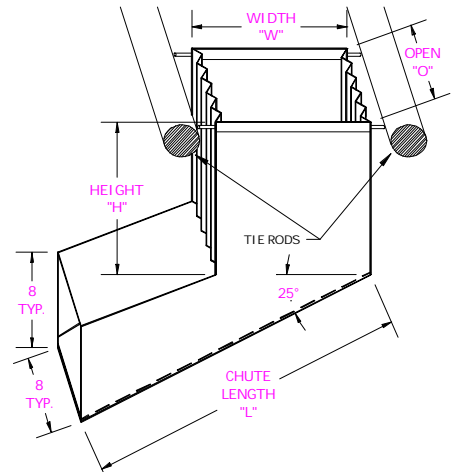
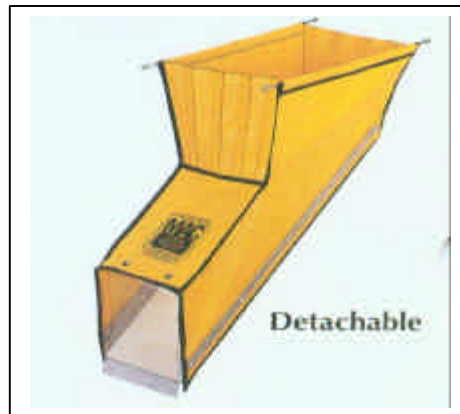
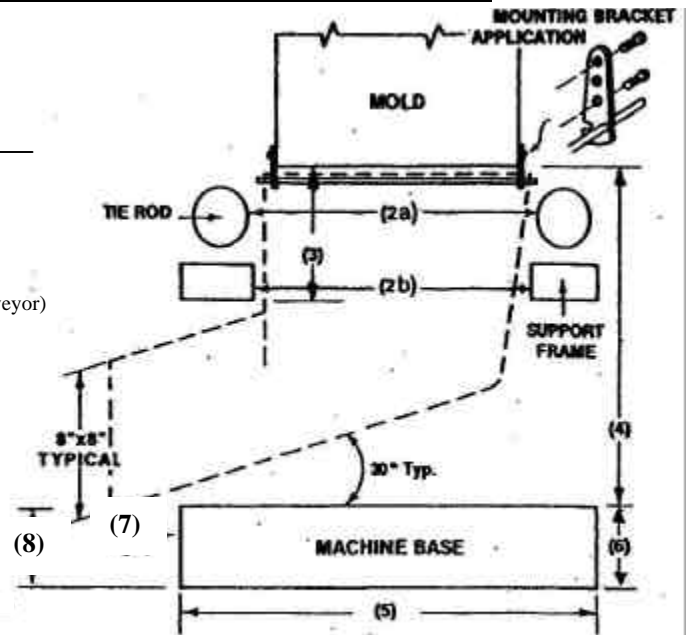

ALL dimensions must be completed in order for a Quote to be given

All guideskirts come with mounting hardware. Hardware includes straight brackets (for attaching to side of mold) and right angle brackets (for mounting below the mold).

**COMPLETE FORM
FAX BACK TO: 815-337-3020
OR E-MAIL
sales@macautomation.com
FOR A QUOTE**

Name

Company

Address

City State Zip

Phone Fax

E-mail

